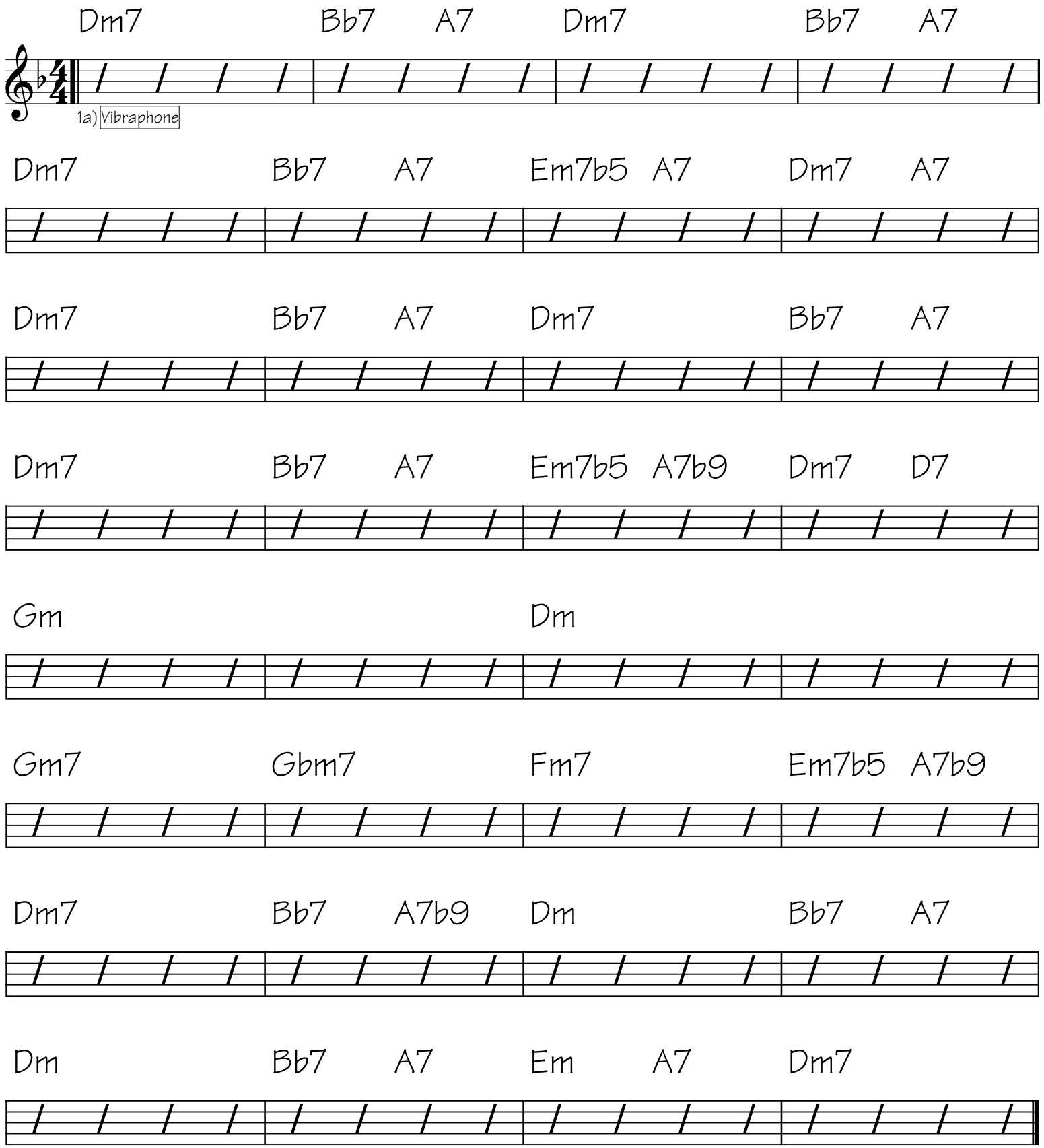Groovin' Hard Alto and Bari Sax